Ornaments

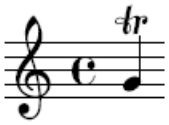

Trill
Both main note, and upper note start of trill

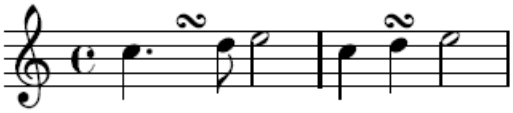

Turn

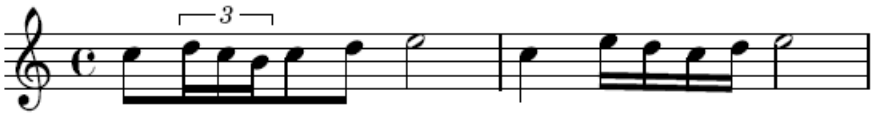

Ex: Turn

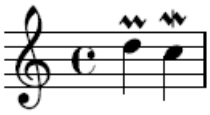

Mordents

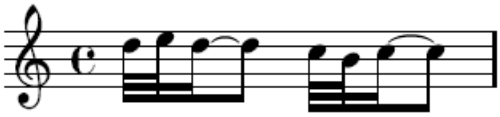

Ex: Mordents
Upper and lower note

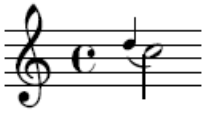

Appoggiatura ("to lean")

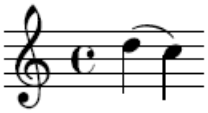

Ex: Appoggiatura

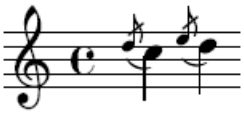

Acciaccatura ("to crush")

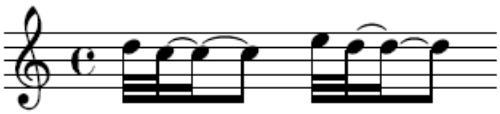

Ex: Acciaccatura

From: Wikipedia, *Ornaments*